

# the solihull index

a community magazine and business directory  
for residents of solihull



**easy  
Lease Cars**  
www.easyleasecars.co.uk

**10%**  
Off your first 3 months payments  
on any of choice  
Vehicles of the Month

**easy  
Lease Vans**  
www.easyleasevans.co.uk

**Helping You Afford**

**Your Next Vehicle.**

**FORD FIESTA ZETEC**



**Special Offer £170.00 pm**

**Bluetooth USB**

**FORD MONDEO TITANIUM**



**Special Offer £250.00 pm**

**Bluetooth Sat Nav Leather**

**No Deposit! Inclusive of FREE Servicing and MOT's!**

**NISSAN NOTE ACENTA**



**Special Offer £200 pm**

**Bluetooth USB MFS Wheel**

**MITSUBISHI L200 BARBARIAN**



**Special Offer £300.00 pm**

**Rear Camera Sat Nav Bluetooth**

**No Need to worry about CCJ's or Bad Credit!**

Visit **www.easyleasecars.co.uk**

To Find Out How or Call Us Now on 0121 693 0573



# REAL CLEAN

[www.realcleanmidlands.co.uk](http://www.realcleanmidlands.co.uk)

WE DON'T CUT CORNERS, WE CLEAN THEM



**Domestic &  
Commercial  
Cleaners**

**£11**  
Per  
Hour

From  
**£15**



- ♥ Patio & Drive Jet Washing
- ♥ Window Cleaning
- ♥ Carpet & Upholstery Cleaning
- ♥ Oven Cleans
- ♥ Friendly Professional Staff

**Real Clean Midlands Ltd**

**136 Main St, Dickens Heath, Solihull, B90 1UA**

**Tel: 0121 733 7792**

**[www.realcleanmidlands.co.uk](http://www.realcleanmidlands.co.uk)**



# THE BARN

— AT BERRYFIELDS —



## Preparing & Sharing Local Food

Join us in our fantastic first floor restaurant with stunning views over rolling countryside. Serving Breakfast and Lunch daily as well as Dinner Thursday to Saturday and our traditional Roasts on Sunday afternoon.

Subscribe at [www.thebarnatberryfields.co.uk](http://www.thebarnatberryfields.co.uk) for offers, events and more!

The Barn . Berryfields Farm . Meriden . CV7 7LB

Tel: 01676 522 155

### Restaurant Opening Hours

Mon - Wed 9am to 5pm

Thurs - Sat 9am to 11pm

Sunday 10am to 5pm

[eat@thebarnatberryfields.co.uk](mailto:eat@thebarnatberryfields.co.uk)

\*\*\*\*\*

### Farm Shop Opening Hours

Mon - Fri 9am to 5:30pm

Saturday 9am to 5pm

Sunday 10am to 4pm

[shop@thebarnatberryfields.co.uk](mailto:shop@thebarnatberryfields.co.uk)

[thebarnatberryfields.co.uk](http://thebarnatberryfields.co.uk)

### Festive Menu

Visit our website  
to see our Christmas menu  
& to book a table

Available between  
23rd Nov - 23rd Dec 2017

### Winter Warmers

Thursday, Friday & Saturday  
from 4pm to 7pm

Buy two drinks & enjoy the  
cheapest drink free!

\* Offer available on all draught  
beers & wines served by the glass



Order your turkey  
today from The  
Barn At Berryfields  
Farm Shop

Order in store or  
call  
**01676 522 155**

# christmas is coming

## Welcome to the November issue of The Solihull Index.

By the time this arrives Christmas will only be 6 weeks away! Check out page 8 to see what local Christmassy events are on. If you fancy treating yourself to a night out before the main event, find out what's on at the cinema and the Core theatre in November on page 30. Have a look through the magazine too as some of our advertisers are holding their own local Christmas events and would love your support.

You've just about got time to make any last-minute changes to your home in time for Christmas so remember to support local businesses as they really value their customers – we have a great collection of local tradespeople and businesses who are local and are looking for your custom.

Here's hoping the pre-Christmas build up isn't too hectic and that you find the time to relax, maybe over a glass of mulled wine and a mince pie!

*Zoe*

**Zoe Reece**

**Tel: 07557 220585**

**Email: [zoe@dorridgedirectory.com](mailto:zoe@dorridgedirectory.com)**

**[www.solihullindex.com](http://www.solihullindex.com)**



## contents



- |                                    |                                    |
|------------------------------------|------------------------------------|
| <b>8</b> Local events              | <b>44</b> Useful telephone numbers |
| <b>30</b> Cinema and theatre guide | <b>45</b> Index                    |
| <b>38</b> Competition              |                                    |
| <b>41</b> Recipe                   |                                    |
| <b>43</b> Puzzles                  |                                    |

**Locally designed by:** hotlobster design ltd **Printed by:** Warwick Printing Company

**PLEASE RECYCLE THIS MAGAZINE**



[www.progressionarchitects.com](http://www.progressionarchitects.com)

01564 730 191

[info@progressionarchitects.com](mailto:info@progressionarchitects.com)

Chartered Architects Gary Winn RIBA and Dean Poulton RIBA are Progression Architects and have been based in Solihull since 1992. They are about to celebrate 25 years in practice.

The practice specialises in the design of domestic house extensions, one off houses and conversions, although they also have some corporate blue chip clients.

They offer an initial free appraisal of your project, within the solihull area, where their wealth of experience can be offered to examine your initial ideas and work with you to progress your ideas into a design.



"a bespoke building designed for you"



"designing  
your  
dream space"



"envisioning ideal layout"



"taking the  
stress out of  
construction"



[www.progressiontownplanning.com](http://www.progressiontownplanning.com)

01564 730 191

[info@progressiontownplanning.com](mailto:info@progressiontownplanning.com)

At Progression we are also Chartered Town Planners and members of the Royal Town Planning Institute. We specialise in dealing with planning applications and negotiating with the Local Authorities. We also prepare, submit and attend Planning Appeals, where applications are refused, putting our case forward from an applicant's point of view.

As we are also Architects, we tend to think through our solutions creatively, at times from a perspective that is not immediately apparent. As Arboriculturists, we work together where tree issues meet planning issues, such as Tree Preservation Orders.



**Sanderson**

**Soft Options Mill Shop**

Thousands of metres of fabric in stock plus hundreds of samples from all leading manufacturers.

Blinds, Poles & Tracks, Rufflette, Haberdashery and everything for the curtain maker.

Express making service available in our workrooms.

Family run business with over 60 years experience.  
FREE measure & quote service.  
Fitting service available.

Open  
7 days a week

**01564 783399**

Box Trees Craft Centre, Stratford Road  
Hockley Heath, Solihull B94 6EA



**Sew2it**  
Sewing School

Henley-in-Arden (opp Finest Catch)  
**Now Open**

Offering courses from beginners to those wishing to enhance their skills in...

- Dressmaking
- Sewing
- Pattern Cutting
- Lingerie
- Corsetry
- Children's Parties

**Also available:**  
Gift Vouchers  
After School Club for 8-11yrs and 12-18yrs

For more information contact Stephanie  
Tel: 01564 792083 or 07777 865 0923  
email: [steph@sew2it.co.uk](mailto:steph@sew2it.co.uk)  
or visit: [www.sew2it.co.uk](http://www.sew2it.co.uk)



**Tudor Rose Curtains and Blinds**  
designed and made for you!

[www.tudorrosecurtains.co.uk](http://www.tudorrosecurtains.co.uk)

**NO JOB TOO BIG OR TOO SMALL**

CHECK OUT  
TUDOR ROSE CURTAINS  
ON FACEBOOK

**Answer Machine:**  
0121 445 2072

LOCAL INTERIOR DESIGNER  
[sj@tudorrosecurtains.co.uk](mailto:sj@tudorrosecurtains.co.uk)

**SARAH J HARPER**  
07518 851063

**CALL FOR A FREE NO OBLIGATION QUOTATION**

# Stephen Smith & Son Plumbing & Heating Services

**WORCESTER**  
Boach Group  
Accredited  
Installer



Gas Safe reg no: 198187  
Natural Gas, LPG & Oil

**Which?**  
Trusted trader

**Tel: 0121 247 4957  
or 01564 200119**

**7 year manufacturer's  
warranty on all Worcester Greenstar  
gas boilers installed**

[www.stephensmithandson.co.uk](http://www.stephensmithandson.co.uk)

**"Family business. Local and reliable."**

## Work carried out includes:

- Boilers / Radiators
- Natural Gas - LPG and Oil Installation and Repair
- Bathroom Installations
- Landlord Gas Safety Inspections/Certificates
- Boiler Servicing
- Hot Water Cylinders (vented and unvented)
- System Powerflushing
- Cold Water Tanks
- Shower Installations / Repairs
- Pipework
- Underfloor Heating
- Solar Installations
- Renewable Energy



## PHYSIOTHERAPY & PODIATRY at Daleswood Health



**Kate Oakley**  
**BSc (hons) MCSP Physiotherapy**  
Over 15 years experience

- Back Pain/Joint Pain
- Sports Injuries
- Rehabilitation - 'Back Fit' and 'Ski Fit' programmes available
- Pregnancy Care and Pregnancy Pilates



**Katie Cooke**  
**BSc (hons) MChS Podiatry**  
Over 10 years experience

- Routine Chiropody
- Nail Surgery
- Biomechanical Assessments and Orthotics
- Verruca Needling
- Medical Pedicures
- Diabetic Foot Checks

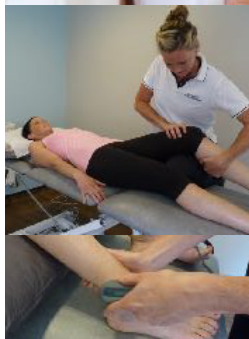

We are just 3  
minutes drive from  
Knowle High Street.

Get in touch today to find out how we can  
help you get back on the road to recovery.

**01675 489 489**  
[contact@daleswoodhealth.co.uk](mailto:contact@daleswoodhealth.co.uk)

Daleswood Health, Barn House, Barston  
Lane, Solihull, B92 0JJ

# community events

## Santa Claus comes to Touchwood

**18th November – 24th December**

The Touchwood Christmas Grotto will be open 18th November – 24th December inclusive. The entry fee is £5 and this covers the visit to Santa and a gift.

## Fiddler On The Roof

**The Core Theatre, Solihull**

**21st – 25th November**

Fiddler on the Roof is the much loved story set in 1905 in the small, tradition-steeped Jewish village Anatevka, Russia. During the course of the show, the time honoured traditions of Anatevka are both embraced and challenged by dairyman Tevye and his colourful community, as they witness his daughters, Tzeitel, Hodel, and Chava, grow up and fall in love in a time of change in Russia. To book tickets please visit [www.thecoretheatresolihull.co.uk](http://www.thecoretheatresolihull.co.uk)

## Solihull Christmas Market

**Solihull Town Centre**

**23rd November - 6th December**

Following last year's successful Christmas Market, we are proud to announce that the Christmas Market is returning this year. Running from Thursday 23rd December to Wednesday 6th December, enjoy the unique gifting opportunities as well as street food and bars alongside your working day and main Christmas shopping. This year the Christmas Market will incorporate both Mell Square and the High Street.



## Christmas Party Nights

**St Johns Hotel, 651**

**Warwick Road, Solihull**

**1st – 31st December**

Bring your party to our party at the St Johns Hotel! 3 course meal with a glass of sparkling wine on arrival. Only £35 per person. Call 0121 711 3000 for more details.

## 25th Lions Festive Walk

**Baddesley Clinton House**

**Wednesday 27th December**

Walk off your Christmas pudding. Bring your friends and relatives, just turn up and make a donation – that's the invitation from Knowle and Dorridge Lions. This year's special 25th FREE Festive Walk from Baddesley Clinton National Trust House offers a choice of 3, 6 or 9 mile signed circular routes and an opportunity to help the Lions raise funds for the new Solihull Breast Haven Centre, Headway (Birmingham & Solihull), and other local causes. Details & registration form online at [www.KnowleandDorridgeLions.com/](http://www.KnowleandDorridgeLions.com/) walk or call 08458 335 894.



## THE CORE LIBRARY

0121 704 6965

- **Councillor's Surgery** - these are face-to-face meetings held by councillors for local people to raise issues in their area. First and last Saturday of the month, 10.00am-12.00pm
- **Rhyme Time** - Wednesdays 10.15am to 10.30am, term-time only. A short interactive session for 0-2s that includes finger and action rhymes and songs. Come along and meet up with other parents/carers and discover what the library can offer your child
- **Meet and Play** - Fridays 10.15am to 11.15am, age 0 - 2 years (term time only). Our new

Meet and Play session offers the chance for young families to meet up, relax, chat, play, sing or make music together! The session is for families, led by families. Toys and musical instruments are provided. For more information contact 0121 704 6965.

- **Homework Club** - Tuesdays 3.45pm to 5.15pm, term time only
- **Silent Reading Cafe** - Held once a month on Thursday evenings, this is a chance to unwind and read in a cosy, informal environment without distractions. It begins with an hour of silent reading from 6pm with a chance to chat (if you want) between 7pm and 7.45pm.

## THE ST JOHNS HOTEL

SOLIHULL

### FESTIVE SUNDAY LUNCH

**Sunday 17th December 2017**

**Join us for our sumptuous 3 course Festive Sunday Lunch at St Johns Hotel.**

Enjoy a glass of mulled wine or soft drink on arrival before savouring our festive lunch, accompanied by our pianist and Christmas carols with a local choir. As a special treat for the children, Santa will make a visit!

**£22 per adult**

**£13 per child (5-12 year olds)**

**Children under 5 years are free**

**FOR MORE INFORMATION OR TO BOOK A TABLE,  
PLEASE CONTACT US ON 0121 711 3000**



## THE ST JOHNS HOTEL

SOLIHULL

### NEW YEAR'S EVE

**Celebrate New Year in style with  
the St Johns Hotel.**

Arrive for a glass of sparkling wine and canapes followed by a festive three course meal with coffee and mince pies.

An evening of entertainment awaits with our DJ and disco and midnight munchies of bacon and egg rolls will be served at midnight.

**£75 per person**

**FOR MORE INFORMATION OR TO BOOK A TABLE,  
PLEASE CONTACT US ON 0121 711 3000**



# Oakland Group

[www.12vgardenlights.com](http://www.12vgardenlights.com)



## SEE OUR FESTIVE LIGHTING RANGE



"Tree has arrived  
and it's brilliant!"

Far better in "the flesh"

J.Wild 07/11/16



decorative lighting  
for over 60 years

0121 416 0408

[info@12vgardenlights.com](mailto:info@12vgardenlights.com)

# Dimension Landscape & Driveways

- Quality driveways, patios and garden landscaping
- Competitive prices and reliable service
- Using our own in-house expert contractors and equipment

Call us now for your free no obligation quote  
and to find out about our New Year Spring Bargains



**0121 733 1463 / 07799 428557**

**[www.dimensiondriveways.co.uk](http://www.dimensiondriveways.co.uk)**

**[barney.dimension@icloud.com](mailto:barney.dimension@icloud.com)**

4200 Waterside Centre, Birmingham Business Park, Solihull Parkway, B37 7YN

**Hatton**  
SHOPPING  
VILLAGE

**Christmas  
Shopping  
as it should be.**



## **Christmas Markets**

**every weekend from 25th November 2017**

---

## **Late Night Shopping**

**8th December 2017**

**[www.hattonworld.com](http://www.hattonworld.com)**



# Santa's Grotto

@ EarlswoodGLC

Every weekend from Saturday 25<sup>th</sup> November  
**PLUS** Monday 18<sup>th</sup> to Saturday 23<sup>rd</sup> December

*Enjoy an un-rushed visit with Santa and  
choose a quality toy from Santa's Toy Shop!*



**TICKETS  
ON SALE  
NOW**

For details and to book, visit  
[www.earlswoodglc.co.uk/grotto](http://www.earlswoodglc.co.uk/grotto)

**eglc** EARLSWOOD<sup>®</sup>  
GARDEN & LANDSCAPE CENTRE

FORSHAW HEATH ROAD | EARLSWOOD | SOLIHULL | B94 5JU

t. 01564 702314 | [sales@earlswoodglc.co.uk](mailto:sales@earlswoodglc.co.uk) | [www.earlswoodglc.co.uk](http://www.earlswoodglc.co.uk)

# Solihull Indoor Bowls Club

## FUNCTION ROOM HIRE SOLIHULL

- Perfect for parties, weddings and conferences
- Up to 120 guests
- Licensed bar, serving hot & cold drinks
- Catering can be arranged if required

**0121 709 2233**

Brick Kiln Lane  
(Off Widney Lane)  
Solihull, B91 3LE

**SPECIAL OFFER: FRIDAY NIGHT ROOM HIRE ONLY £50! SATURDAY NIGHT £100.**

## THE Dentists DORRIDGE



**Anti Wrinkle Injections**  
3 AREAS OF ANTI-WRINKLE  
INJECTIONS

**£180**



**LET YOUR LIPS DO  
THE TALKING**  
1ml of Lip Filler

**£225**



**TEETH  
WHITENING**

**£180**

**01564 779868  
07779 804993**

[info@thedentistsdorrige.co.uk](mailto:info@thedentistsdorrige.co.uk)

# YEW TREE FARM

## COURTYARD SHOPPING



A stylish and contemporary shopping village made up of sixteen beautiful barns and coffee shop in a courtyard setting, offering a wide range of unique quality products from around the world.

### MEET - GREET - SHOP - EAT

With something for the whole family,  
Yew Tree Farm Shopping Village comprises the following units:

#### WINTER WARMER SATURDAY 18th & SUNDAY 19th NOVEMBER

**Yew Tree Farm Shop**  
Home Baking & Local Produce  
01564 795688

**Cowshed Eaterie**  
Brunches, Lunches,  
Afternoon Tea  
01564 792979

**The Antiques Shop**  
Collectables, Antiques  
and Vintage  
01564 898200

**Giftivity**  
Home Accessories & Gifts  
01564 793030

**The Wild Hare**  
Handmade  
Cards & Jewellery  
01564 792785

**Beyond the Blue**  
Lifestyle Clothing  
01564 792025

**Yew Tree Salon**  
Hairdressers  
01564 795429

**The Cardio Shop**  
Home Fitness Equipment  
01527 854554

**Henley Chocolates**  
Chocolaterie  
01564 794718

**Gosh Boutique**  
01564 793355

**Greys Teas**  
Speciality Teas  
01564 792295

**Le Grenier**  
English and French  
Antique Furniture  
01564 795401

**The Garden  
Furniture Centre**  
Garden & Conservatory  
Furniture  
01564 793652

**Bizarto**  
Design & Training  
01564 793366

**Della and James**  
Lingerie and Swimwear  
01564 794255

**H for Hats**  
Hats & Hat Hire  
01564 792785



#### JOIN US FOR OUR WINTER WARMER ON SATURDAY 18th & SUNDAY 19th NOVEMBER.

Many of the shops will be offering complimentary drinks and nibbles. There will be discounts and offers, as well as tasty samples in the farm shop.

Kick off your christmas shopping or just treat yourself!!  
With a relaxed fun atmosphere and free parking,  
this is courtyard shopping at its best.



# Helping Hands

Care and Nursing at Home

Est. 1989



## Do you need a Helping Hand?

If you are looking for an alternative to residential care or extra support for those everyday tasks that are becoming difficult for you or a loved one – then we're here to help in **Solihull** from **30 minutes per week** to **full-time live-in Care**.

Our care teams have been providing **award-winning quality** home care since 1989 and can help with: personal care, housekeeping, help getting around or even to provide a break to an existing family member or care-giver.

Looking for **care?**  
**0121 514 6797**

For more information  
[www.helpinghands.co.uk](http://www.helpinghands.co.uk)



**Primus**  
LETTING AGENTS

# LANDLORD OFFER!

**66% OFF our tenancy set-up fee,  
now just £99!** Terms & Conditions apply

**An Agent that  
will pay your  
LEGAL FEE to sell...  
yes please!**

Thinking of selling? This voucher entitles you to free legals.

Code: 213    Terms & Conditions apply

☎ 01564 777 314    📞 07704 765 932    ✉ [katie@primusestateagents.co.uk](mailto:katie@primusestateagents.co.uk)

Valid until 20/12/2018

📍 2 Forest Court Shopping Centre, Dorridge, Solihull B93 8FG

[www.primusestateagents.co.uk](http://www.primusestateagents.co.uk)

**5% discount off brochure prices with this advert.**

# **YARDLEY MEMORIALS**

**We pride ourselves on  
personal service and customer care**

**Yardley Memorials  
offers a personal,  
sympathetic and  
professional service  
when you are faced  
with the painful and  
emotional task of  
choosing a suitable  
memorial for a  
loved one.**

**All lettering free on  
new memorials\*.**

#### **OPENING TIMES**

**Monday - Friday 9-5**

**Saturday 12-4**



**453 Stockfield Road, South Yardley,  
Birmingham B25 8JH**

\* Terms and conditions apply.

**0121 706 2473**

**[peter@yardleymemorials.co.uk](mailto:peter@yardleymemorials.co.uk)  
[www.yardleymemorials.co.uk](http://www.yardleymemorials.co.uk)**





# **EH Smith** KITCHENS & BATHROOMS

*Now*  
**open**  
until 2pm  
on Saturdays

**Kitchens & bathrooms  
to suit any style & budget.**

LAURA ASHLEY

**Roca**

MACKINTOSH®

Utopia



**Expert advice • Site surveys • CAD design service**

*Book your appointment today...*  
to see one of our showroom advisors.



**Haslucks Green Road, Solihull**  
**Call 0121 713 7100**

# BELIEVE IN SOLIHULL THIS CHRISTMAS



Solihull brings you into the festive season with a traditional and warm welcome. This year the town centre will showcase a brand new 14-day Christmas market **(23rd November – 6th December)** with a variety of Christmas gifts, food and drinks on offer. It doesn't just end there, the town centre will be alive with 3 wise men and their camels, balloon modelling elves, Dickensian characters, stilt walkers, choirs, a grotto in Touchwood, a charity gift wrapping service in Mell Square and much more.

Keep an eye on our website for dates and times.

## WWW.SOLIHULLBID.CO.UK

0121 285 1370

SOLIHULL BID

**MR**  
Events

MELL  
SQUARE  
SOLIHULL

TOUCHWOOD  
TOUCHWOODSOLIHULL.CO.UK

BRING YOUR PARTY TO OUR PARTY!

# Enjoy Party Nights

in *Rick's* & **THE MARQUEE**  
at Nailcote Hall Hotel



## NOVEMBER 2017

Sat 11th	MOTOWN DIVAS SHOW with THE DREAMETTES	£32.50
Sat 25th	THE SNOWBALL PARTY NIGHT with THE SOUNDATIONS	£39.50

## DECEMBER 2017

Fri 1st	THE 'TAKE THAT' SPECTACULAR with 'TAKE@THAT'	£39.50
Fri 1st	THE XMAS 'MAMMA MIA' PARTY with BOOTLEG ABBA	£37.50
Sat 2nd	CHRISTMAS 'MOTOWN' PARTY with THE BROTHERS OF SOUL	£42.50
Sat 2nd	BACK TO THE 60'S PARTY with THE REVOLVERS	£37.50
Fri 8th	SWINGING 60's & MOTOWN PARTY with THE KRYSTALETTES	£37.50
Fri 8th	CHRISTMAS 'BACK TO THE 80's' PARTY with 80's EXPERIENCE	£42.50
Fri 15th	The BEST 'PARTY ANIMALS' NIGHT with RANG A TANG	£39.50
Fri 15th	THE ULTIMATE SOUL PARTY with THE BOOZE BROTHERS	£42.50
Sat 16th	'HITS OF THE DECADES' PARTY with JARZINO	£39.50
Sat 16th	THE XMAS SOUL AND FUNK PARTY with 'MARKS BROTHERS'	£42.50
Tue 19th	OLLY MURS & BRUNO MARS PARTY with ROBBIE GLENN	£35.00
Wed 20th	GEORGE BENSON - STEVIE WONDER PARTY with NAT AUGUSTIN	£35.00
Thu 21st	THE No.1 ROD STEWART TRIBUTE with GARRY PEASE	£35.00
Fri 22nd	'BACK TO THE 80's' XMAS PARTY with GR80's	£35.00
Sat 23rd	CHRISTMAS MOTOWN DIVAS SHOW with THE DREAMETTES	£35.00
Sun 31st	NEW YEARS EVE 'BLACK TIE' MOTOWN BALL with THE BROTHERS OF SOUL	£85.00

TICKET PRICES INCLUDE 3 COURSE MEAL - WE WILL CATER FOR ANY SPECIAL DIETARY NEEDS BY PRIOR ARRANGEMENT

PLEASE VISIT OUR WEBSITE TO SEE FULL DETAILS

**[www.nailcotehall.co.uk](http://www.nailcotehall.co.uk)**

**BOOKING HOTLINE CALL: 02476 466174**



**Nailcote Hall**  
*Hotel, Golf & Country Club*

info@nailcotehall.co.uk  
Nailcote Lane, Berkswell, Warwickshire CV7 7DE

# Oakland Group

[www.12vgardenlights.com](http://www.12vgardenlights.com)



## Open Up Your Garden At Night



Create an **EXCITING** and **VIBRANT**  
Living Space in your Garden at Night with our  
safe Low Voltage **GARDEN LIGHTS**

PLUG  
&  
PLAY

Simple, Safe & Easy to Install

Do It Yourself or We Can Design & Install For You!

ENERGY  
SAVING



"Having seen the lights last night we are blown away. It looks like we are at some amazing house in the south of France - could not be happier." M.B. Tanworth 02/6/17

"I would highly recommend 12vgardenlights.com to anyone considering outdoor and garden lights - you will not be disappointed!" C.T. Warwick 18/5/17

## 0121 416 0408

[info@12vgardenlights.com](mailto:info@12vgardenlights.com)



# O.T. Bathrooms

## THE WET ROOM SPECIALIST



### SUPPLIERS OF BATHROOMS & KITCHENS



Providing a bespoke service, designing modern and stylish bathrooms and wet rooms specifically to the desires of our customers.



**Tel: 0121 707 8612**

**BUY ONLINE NOW!**

**[www.otbathrooms.co.uk](http://www.otbathrooms.co.uk)**

**FREE DESIGN  
STUDIO!**



**AWARD WINNER!**

**'Small Business  
Award Winner'**

53 Warwick Road, Solihull West Midlands B92 7HS

# TICKET ONLY EVENTS

**THE MOTOWN SHOW**

FEMALE VOCALIST AND DJ



Top Quality DJ  
**Craig Denis**

Playing the classics of Motown and the 60's

**TICKETS ONLY**  
Ticket Price: **£5.00** per adult

NON CLUB MEMBERS WELCOME

Sat 25th November 2017  
From 7pm

**Kids Christmas DISCO**

Tickets Only **£2.50** per Child

Come along and meet **Santa!**

Party Games

Every Child gets a Present from Santa!



Sunday 17th December  
12 - 5pm

CHRISTMAS EVE

**ABBA SOLUTE**

Tribute to **ABBA**

No The Second Walk + **60's & 70's Classics**



Tickets: **£3** (Includes a Drink)  
Non members **£6**

Sunday 24th December 2017  
from 7pm til Late

**NEW YEAR'S EVE 2017 DISCO**



Tickets Only **£3** each (Members)  
Non Members **£6** each  
*Available Now*

Includes Free Drink!

Children FREE ADMISSION  
Non Club Members Welcome

December 31st  
7.00pm til 1.30am

**First Drink on Us**

Simply bring this voucher in with you, and just to say thank you for visiting us we'll reward you with a **FREE** pint off any draught beer or cider, a 175ml Wine, or a Soft drink for 2 Persons.



# NON CLUB MEM



The Solihull Sports and Social Club (Municipal Club)  
Brick Kiln Lane (off Widney Lane)  
Solihull B91 3LE

## Winter Warmer Tuesdays

### Drinks

House Doubles  
Whisky, Brandy, Rum  
£2.50

### Red Wine

175ml £1.50  
250ml £3.50  
Bottle £8.00

Banks's Mild £1.83  
IPA Cask Beer £1.99

### Food

Liver & Onions

Served with Yorkshire Pudding, Mashed Potatoes & Veg

Cottage Pie

Served with Mashed Potatoes & Gravy

Beef & Ale Casserole

Served with Mashed Potatoes & Vegetables

Faggots & Peas

Delicious pork faggots, Ideal & Mushy Peas

Roast Beef

Gloucester Roast Beef on request. Served with potatoes & veg

**£5 each**



Available Every  
Tuesday from 5pm

Food Served until 9pm, Drinks 'til 11pm

## Curry Night

Every Wednesday

From 5pm



Curry, Rice  
Chips & Naan **Only £5**

## JOIN AS A MEMBER FOR THE FOLLOWING BENEFITS....

- Discounts on Bar Drinks and Function room hire.
- Unlimited access to the club (during opening hours).
- Access to Sports, Snooker, Pool, Darts, Football, Cricket, Bowls.
- Access to 3 Large TV's with SKY Sports and BT Sports.
- Discount on Event Tickets.
- Unlimited number of family and guests on your membership.

**Call us for opening hours and any information  
on the Tickets/Events on: 0121 705 1192**

# MEMBERS WELCOME



EXPERTS IN THE DESIGN,  
BUILD, INSTALL AND SERVICING  
OF FIRES AND FIREPLACES.



**BROUGHTON**  
**FIREPLACES**

**WOODGLOW**  
**FIREPLACES**

At Woodglow we make fireplaces to suit your requirements – any shape, any size, any style, any colour. We are an established family-run business that have been trading for over 20 years.

Come and visit us at our showroom in Olton Hollow and see what we could do for you.

**0121 707 2306**

59 Warwick Road, Olton, Solihull B92 7HS  
Open Monday to Saturday 10am – 5pm



**merry maids**  
Relax. It's Done.™

**NEW!!**  
instant customised  
online quote & booking  
**ORDER ONLINE**  
Build your clean,  
your way.

Instant quote & booking with Merry Maids

Whatever your idea is of time well spent, we're pretty sure it doesn't include cleaning. That's our job. Merry Maids give you back the time you want to concentrate on the things that you enjoy.

- Trained & uniformed teams
- Insured for your protection
- Satisfaction guaranteed
- Equipment & supplies provided



Contact Merry Maids on **0121 340 3150**

**merry maids.co.uk**

\*when you book online and use the discount code 'Solilaunch15'. Valid until 31/08/2017 with Merry Maids of Solihull. Offer must be used at the time of booking. Only valid for new customers. Not to be used in conjunction with any other offer.



Specialists in staircase design,  
manufacturing,  
installations and renovations.

Supply and installation of  
timber and aluminium loft ladders,  
roof windows and boarding.



CALL FOR A FREE NO OBLIGATION QUOTATION

Showroom available at: Unit 1 Mount Road, Burntwood, Staffs. WS7 0AJ

Tel: 01543 677 780

[www.lyndalestairs.co.uk](http://www.lyndalestairs.co.uk) -- [www.lyndaleloftladders.co.uk](http://www.lyndaleloftladders.co.uk)

## PRO LINE

PROFESSIONAL LINE UK LTD

### REPLACEMENT PVCu FASCIAS & GUTTERS

#### IT'S THE ONLY PROPER WAY

Don't be fooled by cheap prices! Capping over existing Fascias will ruin your home! It causes sweating, will rot away your old boards and eventually put dry rot through your roofing timbers.

Don't be fooled by those who say they cut rotten wood first, and then cap over.  
OLD WOOD WILL ROT, NO MATTER WHAT!



CALL NOW FOR DECEMBER & JANUARY 2018 DEALS

We promise to beat any genuine quote!

**FREEPHONE: 0800 007 5431**

**TEL: 0121 690 2275 MOBILE: 07990 882 917**

I will call, survey and explain exactly what the installation entails, with no obligation on your part. We would however be pleased to quote you for any additional areas. If you have had new Gutters & Down Pipes in the last ten years, it is possible to refit them afterwards.

Central Boulevard, Blythe Valley Business Park, West Midlands, B90 8AG

We also install Windows, Conservatories, Porches, Cavity Wall Insulation, Felt & Flat Roofs



# D.A. MANDER & SON Ltd

## PROFESSIONAL FITTER AND SUPPLIER OF QUALITY CARPETS

*Don Mander does not have retail premises. If you need him  
please call him direct—the only way to buy carpets*

# 01564 700200

SUPPLIERS  
TO THE  
NATIONAL  
TRUST

**EASIER** – Than walking round lots of shops  
**CHEAPER** – No overheads cutting costs  
**ACCURATE** – See colours in their true light  
**CONVENIENT** – View in the comfort of your own home

*We can uplift and remove existing carpets and move furniture*

**Mobile: 07976 778694**

**FREE ESTIMATES**

*91 Longdon Road, Knowle B93 9HT*

See our Review's at  
[Freeindex.co.uk](http://Freeindex.co.uk)

# Autumn MOBILITY SALE

Visit us TODAY while stocks last!

<b>Kingsley Riser/Recliners</b>  <b>now £499</b> <b>save £150</b> Single motor. Dual motor available. Many models/colours	<b>4 Wheel Walker with seat &amp; basket</b>  <b>now £69</b> <b>save £20</b>	<b>Excel G-Logic Wheelchair</b>  <b>now £279</b> <b>save £180</b>	<b>Skipka Boot Scooter</b> Folds easily into your car boot  <b>now £749</b> <b>save £700</b>	<b>Escape Lite Wheelchair</b>  <b>now £119</b> <b>save £58</b> Red, Blue, Green, Black, Grey, Purple or Pink Scooter and wheelchair waterproof capes, covers and bags available!	<b>Adjustable Beds with pocket sprung mattress</b>  <b>from £599</b> <b>inc VAT.</b> Double bed also available	<b>Stairlifts</b>  <b>FREE SURVEY + QUOTE</b>
<b>Portable Bathlift</b> Getting in and out of the bath is easy  <b>now £239</b> <b>save £180</b>	<b>Vogue Boot Scooter</b> Various colours. Full suspension.  <b>now £849</b> <b>save £150</b>	<b>Carry Caddy &amp; Tray</b> for walking frames  <b>now £39</b>	<b>Hurricane Folding Walking Stick</b>  <b>now £29.99</b> NEW! As seen on TV Freestanding with pivoting base for better stability	<b>We also offer FREE Hearing Checks</b>  <b>Motability</b> Approved Dealer Scooters from only <b>£11.50</b> per week If registered disabled you can use your motability allowance to buy a scooter or powerchair.		

All prices ex VAT unless stated – ask us about VAT exemption. Whilst stocks last.

## Hearing & Mobility

**182-186 Robin Hood Lane, Hall** (Near Tesco Express.  
**Green, Birmingham, B28 0LG** Free parking.)

# 0121 777 8383

Over 850 items available by mail order catalogue

Stores open 9am-5pm Mon-Saturday

[www.hearingandmobility.com](http://www.hearingandmobility.com)

Don't delay! Offers only available whilst stocks last - quote 'local paper' to qualify

## Window Cleaner

Using the pure water  
"Reach & Wash"



Your  
windows &  
frames cleaned  
without ladders.

Windows above  
conservatories are  
now accessible and  
I've been doing this  
since 2008.

For a free quote please call Chris

**07842 167 986**

E Mail: [whitlockphotos@hotmail.com](mailto:whitlockphotos@hotmail.com)

Fully insured

Home Instead  
SENIOR CARE®

*To us, it's personal.*



Become a CAREGiver with Home Instead

Do you have a warm heart and caring nature? Then you sound **perfect** for us. We are always recruiting for CAREGivers to work with our lovely clients.

Tel: 01564 330 395 or 0121 270 4615

[www.homeinstead.co.uk/solihull](http://www.homeinstead.co.uk/solihull)

Each Home Instead Senior Care® franchise office is independently owned and operated.  
Copyright © Home Instead 2017.

## bluebird care solihull

Expert care in the comfort of your own home.



- Companionship, help around the home, cooking meals
- Personal care such as helping with showering, shaving, getting up in the morning and getting to bed at night
- Your own dedicated care staff, carefully selected
- 2017 customer survey: 100% would recommend us to a friend. 100% said Bluebird care was superior to or better than their previous company

Tel: 0121 711 7435

Email [Solihull@bluebirdcare.co.uk](mailto:Solihull@bluebirdcare.co.uk)  
[www.bluebirdcare.co.uk/solihull](http://www.bluebirdcare.co.uk/solihull)



## a taster of what's on in november & december ...

### CINEMA



#### **A Bad Mom's Christmas** from 3rd November

The bad moms are on a mission to reclaim Christmas. We reunite with Amy, Kiki and Carla for 'A Bad Moms Christmas', which finds them sick of the challenges of the holiday and keen to actually enjoy it for once.



#### **Murder on the Orient Express** from 10th November

Hercule Poirot must solve a murder on a luxury train. A lavish, luxurious train journey through Europe turns deadly in 'Murder On The Orient Express', forcing legendary detective Hercule Poirot to solve the case and find out whodunit.

#### **Only the Brave**

from 10th November

The Granite Mountain Hotshots were an elite team of firefighters who specialised in dealing with wildfires. And in June 2013, they met their match with the Yarnell Hill Fire. Sparked off by a lightning strike, the fire quickly grew and threatened to consume everything nearby. The Hotshots leapt into action to try and stop it from destroying their home, and many of them gave their lives to protect other people from the fire.



**To book please visit**  
[www.cineworld.co.uk](http://www.cineworld.co.uk)



### THEATRE

The Core Theatre, Solihull  
(formerly Solihull Arts Complex)

#### **Jack and the Beanstalk** Various dates between 8th and 31st December

Solihull's own 'Mr Panto' Malcolm Stent is treating audiences to one final dollop of sparkling fun and silliness as he takes to the stage in his panto finale... Jack & The Beanstalk - after an amazing 27 year pantomime run.



#### **The Summer of Love**

Friday 17th November

With original 1960s film footage, The Summer Of Love also features a full live band performing songs such as 'California Dreaming', 'San Francisco', 'Turn Turn, Turn', 'Somebody To Love', 'Happy Together', 'Brown Eyed Girl', and over 40 more classic songs from the summer that changed the world.



#### **80's Mania**

Saturday 18th November

Europe's Official 1980s Multi-Tribute Concert featuring 25 chart topping pop icons authentically recreated with live band and awesome dancers. Performing over 35 chart topping smash-hits live in concert, with tributes to Duran Duran, The Human League, Kim Wilde, Culture Club, Madonna, Wham!, Nena, Toni Basil, Frankie Goes to Hollywood, Bananarama, Dead or Alive, Madness and many many more!

**To book please visit** [www.thecoretheatresolihull.co.uk](http://www.thecoretheatresolihull.co.uk)

# first aid

It can take just a few minutes to save someone's life

**Y**our daughter has a nosebleed. Your father chokes on a piece of meat.

Your toddler swallows some floor cleaner. Would you know what to do?

First aid is the care given before the emergency services arrive. A blocked airway can kill someone in three to four minutes yet it can take eight to 12 minutes for an ambulance to arrive. Knowing how to open someone's airway could mean the difference between life and death.

Almost 4000 people per year die because of accidents in their homes and statistically you are far more likely to be called upon to administer first aid to someone you know than to a stranger.

The top ten injuries or accidents in the home are:

*Falls*  
*Strikes and collisions*  
*Cuts and abrasions*  
*Foreign bodies*  
*Over exertion e.g. moving heavy furniture*  
*Burns and scalds*  
*Crush injuries*  
*Bites and stings*  
*Puncture wounds e.g. stepping on a child's toy*  
*Suspected poisoning*

There are many myths and misconceptions about injuries. Here are the most common:

**Butter or cream is good for a burn** NO, immerse the injured limb in cool water.

**If you can move a limb it's not broken** NO, the

only sure way to tell if a limb is broken is to x-ray it.

**Put a bleeding wound under a tap** NO, by all means clean the wound if required but water will wash away the body's own clotting agents so compression with a clean dressing is the best way to staunch the flow.

**Make someone sick if they've swallowed poison** NO, this can block their airway or, if the substance is corrosive, damage it further.

Most first aid is common sense but learning some simple skills such as chest compressions (CPR) and the Heimlich manoeuvre will increase your confidence if an emergency arises. There are many organisations which provide short courses, most last just half a day. Your employer might provide training but if not you could enrol the whole family on a course and make an event of it. Even young children will feel empowered to learn new skills and you never know when they might come in useful!



# Oakland Group

[www.12vgardenlights.com](http://www.12vgardenlights.com)



## Lighting Design Tips

The first point of a lighting design is deciding what elements you would like to illuminate. Start with seating areas, pathways, borders, attractive plants, trees and other garden features.

Once you have decided on the features, next consider how they are going to be illuminated.

For patios and seating areas try to achieve a subtle relaxed ambience.

Reflecting light off walls or fences helps soften the light and create a more pleasant environment.

For areas demanding a higher light intensity, direct light onto features and create a play of shadows on the background.



Spotlights are the most versatile light fitting and are perfect for illuminating trees and shrubs. They deliver amazing results.

Diffused light provides a uniform distribution of light and softened shadows.

Pathways through your garden work best at night with well placed post lights to guide pedestrians.

Use post lights in straight lines to enhance depth and perspective along your garden path.

Changes in height such as steps in your garden can be dangerous at night.

Installing small recessed lights into the steps or risers will prevent tripping or falls.



### Next Issue...

How LED's save money, why low voltage is safe and light strength explained.

By James Parnham

0121 416 0408

[info@12vgardenlights.com](mailto:info@12vgardenlights.com)

# Looking for New Double Glazing?

**BMT**  
**GLASS**  
& GLAZING

New Windows, Doors, Conservatories, Bi-Fold Doors, Composite Doors, Porches and Patio doors in a wide selection of both styles and colours

You'll notice the difference!



Certass Approved installers - A Rated as standard  
and a 10 year insurance backed Guarantee

Now Available Guardian Tiled Conservatory Roofs

No high pressure sales people

No quote on the day

No haggle prices

No visit should take more than 30 minutes



Call us on **0121 771 2266**  
or visit [www.bmtglass.co.uk](http://www.bmtglass.co.uk)

BMT Glass and Glazing, Unit 2A Cole River Park, Warwick Road, Tyseley, Birmingham B11 2QX

**10% OFF**  
all orders if you quote  
reference KDM.

# Mainstream

## Windows, Doors and Conservatories

Mainstream is a specialist manufacturer of high quality windows, doors & conservatories. We have a huge range of products including bifold doors, orangeries, glass extensions, pvc and upvc windows.



### Over 20 Years Experience

For over 20 years, our award-winning FENSA regulated firm has successfully manufactured and supplied windows, doors and conservatories to our clients.

### The Personal Touch

Our company is owned and run by three experienced directors that work in a 'hands-on' role. No job is too small or too large for us and if you are looking for something different, we can make bespoke products just for you.

### High Quality Standards

We pride ourselves on attention to detail, and all of our products are manufactured 'in-house' at our Head Office in the West Midlands. And the same goes for our fitters – they are our own trusted staff, with many years' experience between them.

**Come and see our new high performance  
Origin Aluminium Windows and doors.**

# 01564 320013

[www.mainstream-doubleglazing.co.uk](http://www.mainstream-doubleglazing.co.uk)

safechoice



1018/1020 Yardley Wood Road,  
Yardley Wood Birmingham B14 4BW  
Office Tel: 0121 430 9150

# A-door-able!

## UPVC & Bifold Doors to Suit All Applications

**Mainstream Windows is a leading supplier of all types of replacement domestic UPVC & Aluminium Bifold doors. Whether you are looking for a new front entrance, back entrance or garage options, Mainstream's expert team can advise you on the best product to suit your property, lifestyle and budget.**

For front entrance and back entrance, there are three main types of products used in homes today – wooden, UPVC and composite doors.

### UPVC Doors

UPVC doors are available in a wide range of colours and finishes and their comparative lower cost to alternative materials has made them popular in recent years. They also have other benefits, such as a higher resistance to weathering and generally require less maintenance



### Bifold doors

Bifold doors are built to stack neatly to one or both sides of an aperture when open. This allows people to move freely from inside to outside or from one room to another. These can be used as room dividers or to open onto a balcony or terrace.

### Composite Doors

As their name suggests, they are made up from several different materials to produce a robust, secure and attractive-looking to protect your home. The combination of materials, such as PVC, wood, insulating foam and GRP (glass reinforced plastic) results in a product that is very strong and requires no painting or varnishing to keep it looking good over its long lifetime. An occasional wipe with a damp cloth is all that is needed to keep it clean and retain its smart appearance.

### Porches





# Howard Yarnold Windows & Doors Ltd

Design, Build & Fit Aluminium & PVC-U  
Windows, Doors & Conservatories



New Bi-Folding Doors

Now available 'A' rated UPVC energy saving windows

Special offer on our Superb  
**Bi-Folding Concertina doors**  
any colour. Ideal for entrance  
from lounge to conservatory

- We can offer a style to suit any home.
- Advanced locking systems coupled with frames which are resistant to bending or the easy removal of glass make our windows less attractive to unwelcome visitors.
- Use of modern materials means our windows are virtually maintenance free, reduce noise pollution and provide thermal insulation in your home.
- Every frame is tailor made so fitting is a quick process with very little disruption to you.

FAMILY BUSINESS OFFERING HONESTY & PERSONAL SERVICE THROUGHOUT



Call Brian or  
Ashley on:



**0121 414 0808**

e: [sales@howardyarnold.co.uk](mailto:sales@howardyarnold.co.uk)

**[www.howardyarnold.co.uk](http://www.howardyarnold.co.uk)**

1 Birkdale Avenue, corner of Heeley Road, Selly Oak, Birmingham B29 6UB

# Oakland Group

[www.oaklandgroupuk.com](http://www.oaklandgroupuk.com)



## Complete Outdoor Services & Lighting



**Tree Surgery  
& Hedging**



**Borders, Turfing & Outdoor  
Maintenance**



**Outdoor & Garden  
Lighting**



**Fencing**



**Lawns & Mowing Services**



**Landscaping**

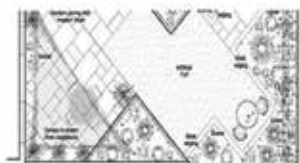

**Garden  
Design**



**Planting  
& Irrigation Work**



**Groundworks & Land Drainage**



**Commercial Works**



**Customer Feedback**



**Emergency Works**

"Oakland have to be one of the most proactive businesses we have the pleasure to work with... I would highly recommend them to anybody who requires dependable service."



Gillian Cain, Audi Birmingham, 31 July 2017

**01564 758608**  
[info@oakland-group.co.uk](mailto:info@oakland-group.co.uk)

# COMPETITION



## **WIN 4 tickets**

**to see Lily and the Little Snow Bear**

**Friday 22nd December, 1pm**

**The Core Theatre, Solihull (formerly Solihull Arts Complex)**

For your chance to win these tickets, worth £40, visit the Core Theatre website page for this event - [www.thecoretheatresolihull.co.uk](http://www.thecoretheatresolihull.co.uk) - to find the answer to this question:

**What's the name of the theatre company who performs this show?**

Email your answer to: [thecoretheatre@solihull.gov.uk](mailto:thecoretheatre@solihull.gov.uk) – and please put 'Lily' as the subject line

**Closing date for entries is 30th November and the winner will be drawn at random and notified by email after this date.**

### **About the Show:**

Lily lives with Grandpa in a pretty little cottage somewhere in the countryside. There are just two more sleeps until Christmas and it's snowing already! Lily love SNOW! So, she pops on her coat and sets off to explore. But when she discovers a trail of soft little footprints, she's in for a very big SURPRISE! This funny, heart-warming tale of friendship is the perfect treat for Christmas with exquisite puppets, enchanting music and a magical snowy setting. Little people ages 3+ will love this beautiful new show, but their grown-ups will have lots of fun too!

# tequila!

**T**equila is made from cactus juice: No, it's made only from the blue Agave plant which is related to the Amaryllis and the Lily. It is a succulent but definitely not a cactus.

Traditional Tequila has a worm in the bottom of the bottle: The worm in the bottle was never a traditional element and was only introduced into a similar drink, Mescal in the 1940s as a marketing ploy. Some American brands of Tequila followed

suit and the myth was born.

All Tequilas are the same: Heavens no! That would be like saying all single malts are the same. They vary a lot depending on the production process, the growing environment of the Agave plants including the temperature, the soil, the age of the plants and the means by which they're baked.

Seek out tequilas made completely from agave — they're much smoother and can be sipped neat.

Blanco or silver tequilas are virtually unaged so are zesty and spicy.

Reposado tequilas are aged for 2-12 months in oak barrels. This gives them more of a warm woody flavour.

Añejos tequilas are aged for longer - 1 to 4 years, and are very woody.

Many people consider the reposado tequilas to give the best balance between the agave profile and the wood but it's really down to personal taste.

## Mindbenders

Can you find the hidden phrases?

pat  
eht

wink wink wink wink wink  
wink wink wink wink wink  
wink wink wink wink wink  
wink wink wink wink wink  
wink wink wink wink wink  
wink wink wink wink wink  
wink wink wink wink wink  
wink wink wink wink wink  
wink wink wink wink wink  
wink wink wink wink wink

T  
C  
A

Answers on page 45



Land Rover Sports  
& Social Club

### FORTHCOMING EVENTS

#### JOHN HOLT TRIBUTE 9th November 2017

Lee Alexander is a singer, song writer, and producer whose career spans many years with a wealth of experience under his belt. Choose from Reggae, Soul and Motown as he can tailor the set to suit. A fabulous all-rounder with bags of charisma.

Tickets online from [www.landroversc.co.uk](http://www.landroversc.co.uk)



#### THE GARAGE BAND 31st December 2017

The Garage Band are an 8-piece soul, rhythm 'n' blues band, whose arsenal of tunes runs from classic soul to funk to rock 'n' roll with film classics and more, including plenty of audience participation along the way.

Tickets online from [www.landroversc.co.uk](http://www.landroversc.co.uk)



CALL DURING OPENING HOURS TO PICK UP TICKETS FROM THE CLUB

Billsmore Green, Solihull, B92 9LN - 0121 742 5490



Does your  
website look old  
and dated?



Hotlobster Design offers you up-to-date  
websites to replace your tired ones.

Bespoke content managed websites are cheaper than you think.  
Call now for a chat about your website, social media & marketing needs.

hotlobster   
design • marketing • web • print

studio@hotlobster.uk.com  
T: 0121 369 1977  
www.hotlobster.uk.com

# Pear Tart Tatin

A slightly different take on a traditional tart tatin



**Preparation time: 1 hour 20 minutes**

## Ingredients:

125g caster sugar  
40g cold butter, chopped  
1/2 tsp ground ginger  
1/2 tsp ground cinnamon  
3 large pears, peeled, cored and cut into wedges  
375g all-butter puff pastry  
Double cream, to serve

## Method

Preheat oven to 200C/gas 6. Put a 21cm-diameter frying pan with an ovenproof handle (this bit is important!) on a hob over a medium heat. Add the sugar to the dry pan and heat, stirring constantly until it turns a lovely caramel colour. Add the butter, ginger and cinnamon and stir well to combine.

Place the pears in the caramel and spoon over the mixture. Turn the heat down and cook for 5–10 minutes until the pears are just tender and cooked but retain their shape. Remove from the heat and cool slightly. Arrange the pears to form an attractive pattern in the pan.

Roll out the pastry to about 5mm thick and cut a disc slightly bigger than your pan (about 24cm). Place the pastry disc on top of the pears and caramel, then carefully tuck it snugly around the outside of the pears and down into the sides of the pan.

Bake the pie in the oven for 30–40 minutes, or until the pastry is golden brown and puffed up. Remove from the oven and leave for 10 minutes. Run a knife around the edge, place a large plate over the top and carefully turn the tart onto the plate. Serve with cream.

# the poppy factory

Major George Howson was an engineer. He was a man of great energy and determination. He won the military cross in WWI. He was addicted to strong Turkish cigarettes and bought them 10000 at a time. He was also the founder of The Royal British Legion Poppy factory!

Through the work of Anna Guerin of France and Moina Michael of the USA, both very practical women who took Lieutenant Colonel John McCrae's famous poem, "In Flanders Fields", and devised a way of raising vital funds for wartime charities. The British Legion had been set up the year before and the very first French Poppy Appeal – using silk poppies made by widows - had raised £106,000. In 1921 the first British Poppy appeal was held. In the first year the poppies were imported from France and there was huge demand as poppies quickly became the icons of remembrance. The Major made a connection; Remembrance Day needed poppies and wounded ex-soldiers needed work. In a letter to his parents he spoke of using a £2000 cheque he had been given to set up a factory to, '...give the disabled their chance.' He wrote that he felt the project would probably not be successful but that he ought to attempt it anyway.

He set up The Disabled Society in London with just five injured ex-servicemen, and in spite of his initial lack of optimism, in few years that had grown to 350 men. He set up a sister factory in Edinburgh to supply poppies to Scotland, and the London factory moved to larger premises near the Thames in Richmond and was renamed The Poppy Factory.

As time went on the needs of veterans changed. They wanted to work in their own communities, closer to their families and to use the many and varied skills they had acquired during their careers in the armed services, prior to becoming injured.

In 2010, The Poppy Factory began to actively help disabled ex-Service find the work they wanted in the places they wanted to be. It continues to build on its strong historical foundations to provide an employability service that supports hundreds of ex-Service personnel with varying health challenges into meaningful employment with businesses across the country every year.

Moina Michael was an American professor. She wrote a response to McCrae's poem in 1918 entitled We Shall Keep The Faith. She vowed to always wear a poppy as a symbol of Remembrance for those who served in the war.

She realised the need to provide financial and occupational support for ex-Servicemen after teaching a class of disabled veterans at the University of Georgia, and so she pursued the idea of selling silk poppies to raise funds for them.



## crossword

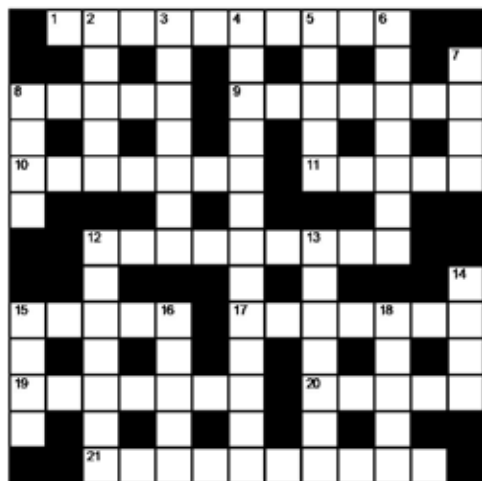

## clues

- 1 Spotty breed of dog (10)
- 8 Popular TV serials (5)
- 9 Ballistic weapon (7)
- 10 Take someone's breath away (7)
- 11 \_\_\_\_\_ wave, huge destructive volume of water (5)
- 12 Very poorly (2,1,3,3)
- 15 Return money (5)
- 17 A part of the body that's often pierced (3,4)
- 19 Brides carry one of these (7)
- 20 Smoothly slip (5)
- 21 Exhibiting (10)

### Down

- 2 Astonish, surprise (5)
- 3 Eyelash cosmetic (7)
- 4 Emotional, moody (13)
- 5 Valuable possession (5)
- 6 Rapidly revolve clothes to remove water after washing. (4-3)
- 7 Shout, holler (4)
- 8 Footwear (4)
- 12 Seize and take legal custody of an item (7)
- 13 Lazy, disinclined to get a job (4-3)
- 14 In this place (4)
- 15 Cloak, cape (4)
- 16 Opposite of 'mine' (5)
- 18 Tear-inducing vegetable (5)

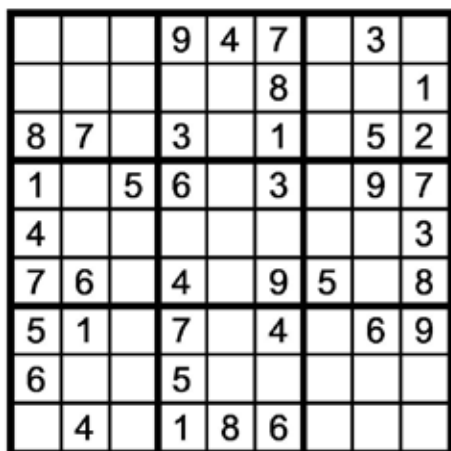

## how to play sudoku

### It's simple!

Fill in the grid so that each row, column and 3x3 box, contains the numbers 1 through to 9 with no repetition. You don't need to be a genius. These puzzles use logic alone. Watch out! Sudoku is highly addictive.

answers on page 45

# useful numbers

## Health

NHS non-emergency	111
Grove Surgery	0121 705 1105
Northbrook Group Practice	0121 746 5000
Hobs Moat Medical Centre	0121 742 5211
Solihull Hospital	0121 424 2000
Spire Parkway Hospital	0845 850 1451

## Council

Solihull Council	0121 704 6000
------------------	---------------

## Utilities

Electricity power cut	0800 6783 105
Gas leak	0800 111 9999
Severn Trent Water	024 7771 5000
Severn Trent Water (emergencies)	0800 783 4444

## Travel

National Rail Enquiries	03457 48 49 50
Network West Midlands (buses)	0345 303 6760

## LOCAL COUNCILLORS

### SILHILL

#### Margaret Bassett

Tel: 0121 706 9045  
margaret.bassett@solihull.gov.uk

#### Peter Hogarth MBE

Tel: 0121 705 5455  
phogarth@solihull.gov.uk

#### Robert Hulland

Tel: 0121 707 0493  
rhulland@solihull.gov.uk

### ST ALPHEGE

#### Stuart Davis

Tel: 01564 776293  
sdavis@solihull.gov.uk

#### Joe Tildesley

Tel: 0121 705 3086  
joetildesley@solihull.gov.uk

#### Kate Wild

Tel: 07917 550 644  
kawild@solihull.gov.uk

**Councillor surgeries** these are face-to-face meetings held by councillors for local people to raise issues in their area. Held at The Core Library, Solihull on the first and last Saturday of the month, 10am – 12 noon.

## local police contact for Solihull

Solihull police station

Telephone: 0845 113 5000



**Architects**

5 Progression 01564 730191

**Bathrooms**19 EH Smith 0121 713 7100  
23 OT Bathrooms 0121 707 8612**Blinds / Curtains / Fabric**6 Tudor Rose Curtains 0121 445 2072  
6 Soft Options 01564 783399**Car Services**1 Easylease 0121 693 0573  
46 Johnsons Cars 01564 454081  
47 Crossroads Service Station 01564 703225  
47 Steve Lane Cars 01564 822209**Care Services**16 Helping Hands 0121 514 6797  
29 Home Instead 0121 270 4615  
29 Bluebird Care 0121 711 7435**Carpets**

28 Don Mander 01564 700 200

**Central Heating / Gas Services / Boilers**

7 Stephen Smith &amp; Son 01564 200119

**Cleaning Services**2 Real Clean 0121 733 7792  
26 Merry Maids 0121 340 3150  
29 Reach & Wash Window Cleaning 07842 167986**Drives**

11 Dimension Landscape &amp; Driveways 0121 733 1463

**Estate Agents**

17 Primus 01564 777314

**Events**9 St Johns Hotel 0121 711 3000  
12 Hatton Adventure World 01926 843411  
13 Earlswood Garden & Landscape Centre 01564 702314  
20 Christmas in Solihull 0121 285 1370  
21 Nailcote Hall 02476 466174  
24-25 Solihull Sports & Social Club 0121 705 1192  
39 Land Rover Sports & Social Club 0121 742 5490**Fascias & Gutters**

27 Proline 0800 956 1315

**Fireplaces**

26 Woodglow 0121 707 2306

**Garden Centres / Services / Landscaping**10 Oakland Group - lights 0121 416 0408  
11 Dimension Landscape & Driveways 0121 733 1463  
22 Oakland Group - lights 0121 416 0408  
37 Oakland Group 0700 598 2828**Graphic Design**

40 Hotlobster Design Ltd 0121 369 1977

**Health & Beauty & Wellbeing**7 Daleswood Health 01675 489489  
14 The Dentists Dorridge 01564 779868  
28 Hearing & Mobility 0121 777 8383**Kitchens**

19 EH Smith 0121 713 7100

**Memorials**

18 Yardley Memorials 0121 706 2473

**Plumbing**

7 Stephen Smith &amp; Son 01564 200119

**Restaurants**

3 The Barn at Berryfields 01676 522155

**Roofing**

48 N Bird &amp; Son 0800 195 6946

**Sewing**

6 Sew To It Sewing School 01564 792083

**Shopping**

15 Yew Tree Farm 01564 792701

**Stairs**

27 Lyndale Stairs 01543 677780

**Venue Hire**

14 Solihull Indoor Bowls Club 0121 709 2233

**Windows & Doors**33 BMT 0121 771 4999  
34-35 Mainstream 01564 320013  
36 Howard Yarnold 0121 414 0808**Sudoku Solution**  
from page 43**Crossword Solution**  
from page 43**Solution to Mind benders**

1. Pat on the back
2. Forty winks
3. Balancing act

**Mindbenders Solution**  
from page 39

# Johnsons Cars

Trusted, Quality Service

**Johnsons Knowle should be your first stop when looking for a pre-owned vehicle.**



Every vehicle we sell has been sourced from within the Johnsons Group and checked over by one of our trained technicians, so you can have faith in the quality of each and every one of our vehicles on the forecourt.

Alongside our showroom on Station Road we also have a state-of-the-art workshop, offering a comprehensive range of aftersales services, from MOTs to fixed-price servicing on all models.

For Sales, Service or Parts enquiries call us today on **01564 454 051**, or if you're passing pop in for a coffee and one of our friendly team will assist you.

## Johnsons Cars

25 Station Road, Knowle, Solihull,  
West Midlands B93 0HL

Call us today on **01564 454 051**  
or visit us at [johnsonscars.co.uk/knowle](http://johnsonscars.co.uk/knowle)

Vehicles shown for illustration purposes only. Johnsons Dealerships LLP trading as Johnsons Cars (partnership No OC383295) is a subsidiary of Johnsons Cars Ltd, (registered in England No 3716766). Johnsons Dealerships LLP (Firm Reference Number: 512460), is an appointed representative of ITC compliance Ltd, which is authorised and regulated by the Financial Conduct Authority (their registration number is 313486).



# STEVE LANE CARS LTD



**ESTABLISHED 20 YEARS. ALL USUAL DEALER FACILITIES. OPEN 7 DAYS A WEEK.**



**Steve Lane Cars are based in the leafy village of Tidbury Green, Solihull within easy reach of M42 Junction 3. Our aim is to make the process of purchasing your next car as enjoyable as possible.**

If we haven't the car you are looking for in stock, please call and we can locate it for you.  
We are licensed credit providers and experts in offering car and commercial finance, with access to the best rates from the country's leading providers.

**Our success has been built on customer retention and recommendation and we are confident you will be impressed with the individual, professional way we conduct business.**

**01564 822209 07970 901420**

**1 LOWBROOK LANE, SOLIHULL, B90 1QR**

## CROSSROADS SERVICE STATION LTD

A friendly, family-run business since 1969

- MOT Testing – Cars & Motorbikes
- Servicing & Repairs
- Air Conditioning Service & Repair
- Diagnostic Service & Repair
- Laser Wheel Alignment
- Tyres – Supplied & Fitted
- Qualified & Experienced Staff
- Courtesy Car or Collection/Delivery available

**OPEN 6 DAYS  
A WEEK**

**MON – FRI 7.30am – 6pm  
Sat 7.30am – 1pm**

**MOT's while you wait!**



**599-601 Tanworth Lane, Shirley, Solihull B90 4JE**

**Tel: 01564 703225**

**[www.crossroadservicestation.co.uk](http://www.crossroadservicestation.co.uk)**

VAT No.: 113213041

# Meet Jeff Sandbrook...

A local roofing specialist with **50** years experience  
and **15** years service at N. Bird & Son



All roofing work undertaken  
by Jeff and the team,  
except chimneys...  
that would be Jeff's Dad!

*"When replacing my roof, Jeff went above and beyond our expectations and he always behaved professionally and honest."* Alan Hawkins, via Trustatrader

- Ridge Tiles
- Lead Work
- Guttering
- New Roofs
- Flashings
- Chimneys
- Fascias
- Flat Roofs

Genuine Professional Roofers

**NO PAYMENT UNTIL YOU ARE 100% SATISFIED**

**N. BIRD & SON**  
**ROOFING**



**0800 195 6946**  
**0121 695 9033**

**EMERGENCY  
CALL OUTS**

**FREE QUOTES  
FREE ADVICE  
FREE SURVEY**



Part of Quality Homes Investments Ltd